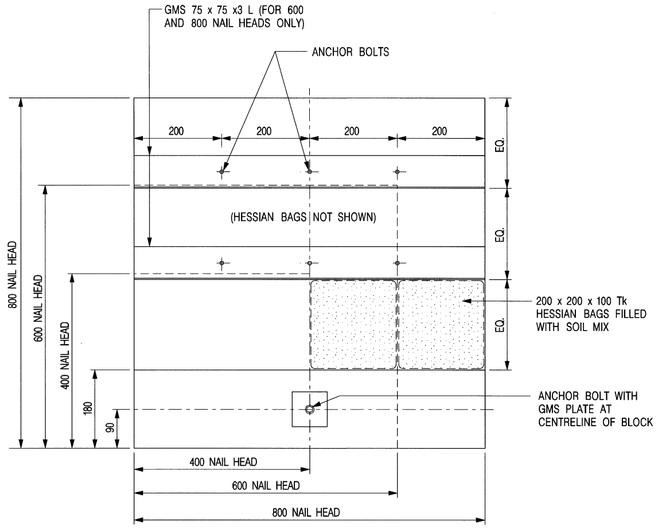

VIEW NORMAL TO SOIL NAIL HEAD

(EROSION CONTROL MAT AND WIRE MESH NOT SHOWN FOR CLARITY)

NOTES:

1. FOR EVERY 200 x 200 x 100 Tk BAG OF SOIL MIX, INCORPORATE 50 g OF PRE-PLANTING FERTILIZER AND 10 g OF WATER RETAINING CRYSTALS.

VIEW NORMAL TO SOIL NAIL HEAD
(EROSION CONTROL AND WIRE MESH NOT SHOWN FOR CLARITY)
(N.T.S.)

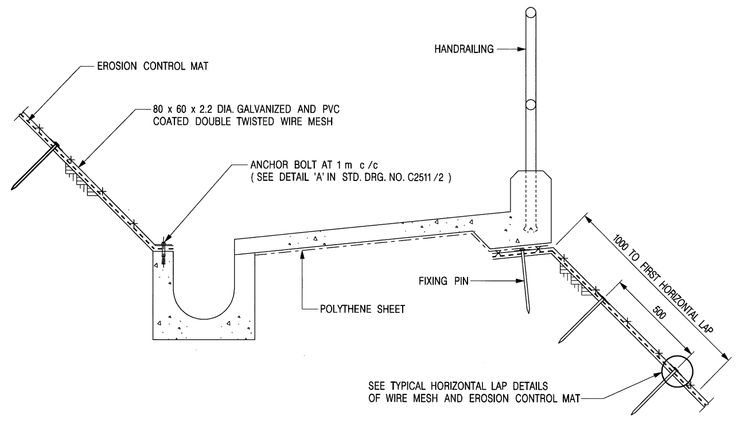

TYPICAL FIXING DETAILS ON BERM

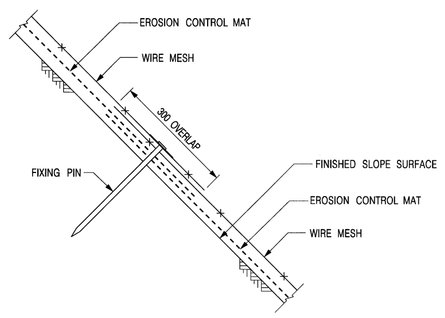

TYPICAL HORIZONTAL LAP DETAILS OF WIRE MESH AND EROSION CONTROL MAT

NOTES:

1. ALL DIMENSIONS ARE IN MILLIMETRES.
2. THE WIRE MESH SHEETS SHALL BE VERTICALLY CONNECTED BY 2.2 mm DIA. NORMAL GALVANIZED AND PVC COATED BINDING WIRE AND HORIZONTALLY CONNECTED BY 300 mm OVERLAP WITH FIXING PIN AT 500 mm c/c.
3. FOR TYPICAL BERM DETAILS, SEE STD. DRG. NO. C2410.
4. FOR TYPICAL ANCHOR BOLT AND FIXING PIN DETAILS, SEE STD. DRG. NO. C2511/2.
5. FOR EROSION CONTROL MAT FIXING DETAILS SEE GS CLAUSE 7.141.
6. OPENINGS SHALL BE PROVIDED FOR EXISTING TREES IN THE EROSION CONTROL MAT AND WIRE MESH. THE DIAMETER OF THE OPENINGS SHALL BE THE DIAMETER OF THE TREE TRUNK AT GROUND LEVEL PLUS 200mm MIN..

WIRE MESH DETAIL AND EROSION FIXING DETAILS
(N.T.S.)

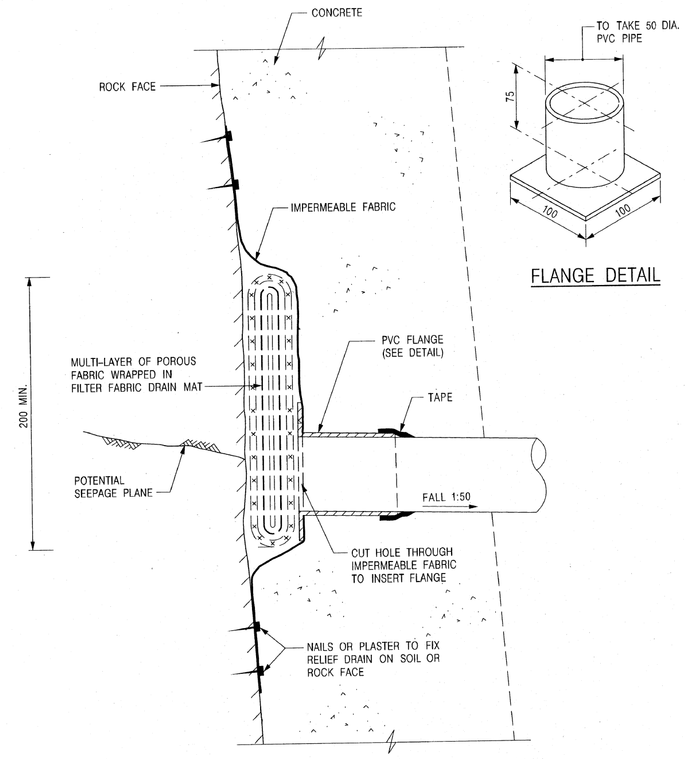

FLANGE DETAIL

NOTES:

1. ALL DIMENSIONS ARE IN MILLIMETRES.
2. FOR SPECIFICATIONS OF FILTER FABRIC, SEE GS CLAUSE 7.198(7).

RELIEF DRAIN DETAILS
(N.T.S.)

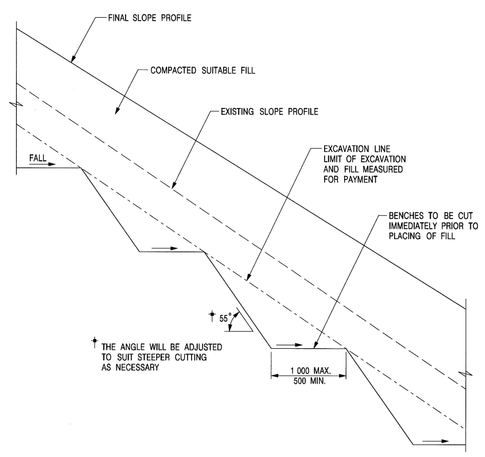

DETAILS OF BENCHING SCALE : N.T.S.

Notes :

No.	Date	Description	Initial
	05/01/12	TENDER DRAWING	

Revision

Consultant Project No. 8165

ARTHUR C. S. KWOK
ARCHITECTS & ASSOCIATES LIMITED
郭志銳建築師有限公司
1401 ARGYLE CENTRE ONE KOWLOON

TEAM 73 HK Limited
urban design urban planning landscape architecture
8/F China Hong Kong Tower 8 Hennessy Road Wanchai Hong Kong
Tel: 2865-5713 Fax: 2865-4809 Email: design@team-73.com

CANWEST CONSULTANTS LIMITED
CIVIL & STRUCTURAL ENGINEERS
建偉工程顧問有限公司
10/F, 633 KING'S ROAD, NORTH POINT, HONG KONG
TEL: (852) 2892 1126
FAX: (852) 2881 6365
E-MAIL: canwest@canwest.biz.com.hk

THOMAS ANDERSON & PARTNERS (H.K.) LIMITED
CONSULTING ENGINEERS, BUILDING SERVICES

	Name	Signed	Date
Designed			
Drawn			
Checked			
Approved			

Contract No.

File No.

Project No. 420 RO

Consultant Agreement No. 9AS022

Contract
LOCAL OPEN SPACE AT
CHUNG YEE STREET,
KOWLOON CITY DISTRICT

Drawing Title
TYPICAL DETAILS

Drawing No. SE/2263/NTSF009

Scale AS SHOWN

(Date)

ARCHITECTURAL SERVICES DEPARTMENT