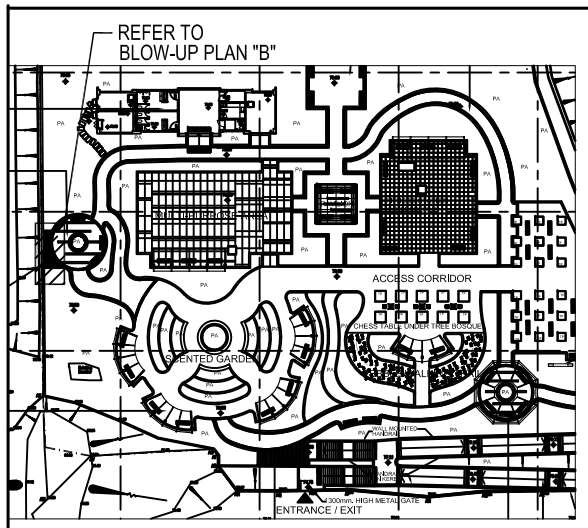

A REFERENCE PLAN
N.T.S.

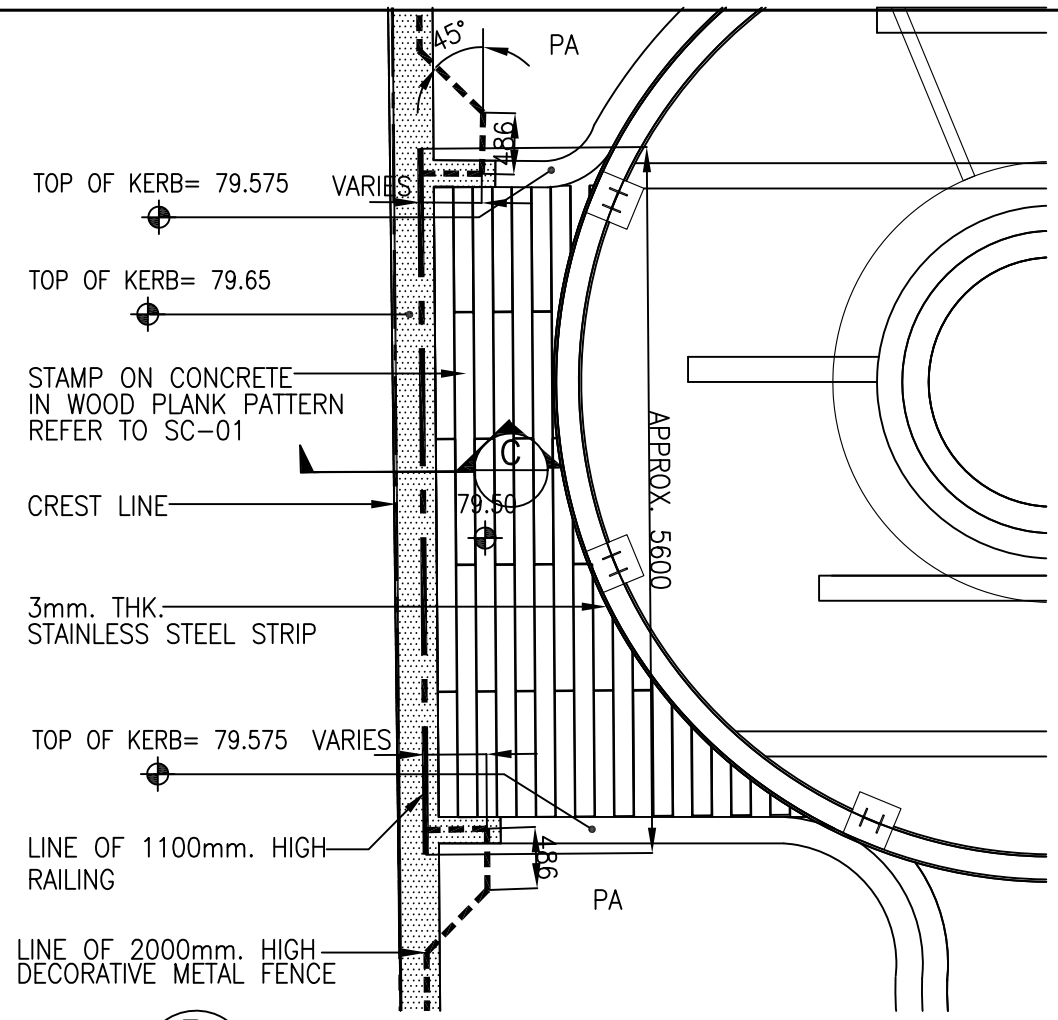

B VIEW DECK I DETAIL
BLOW-UP PLAN SCALE 1:60

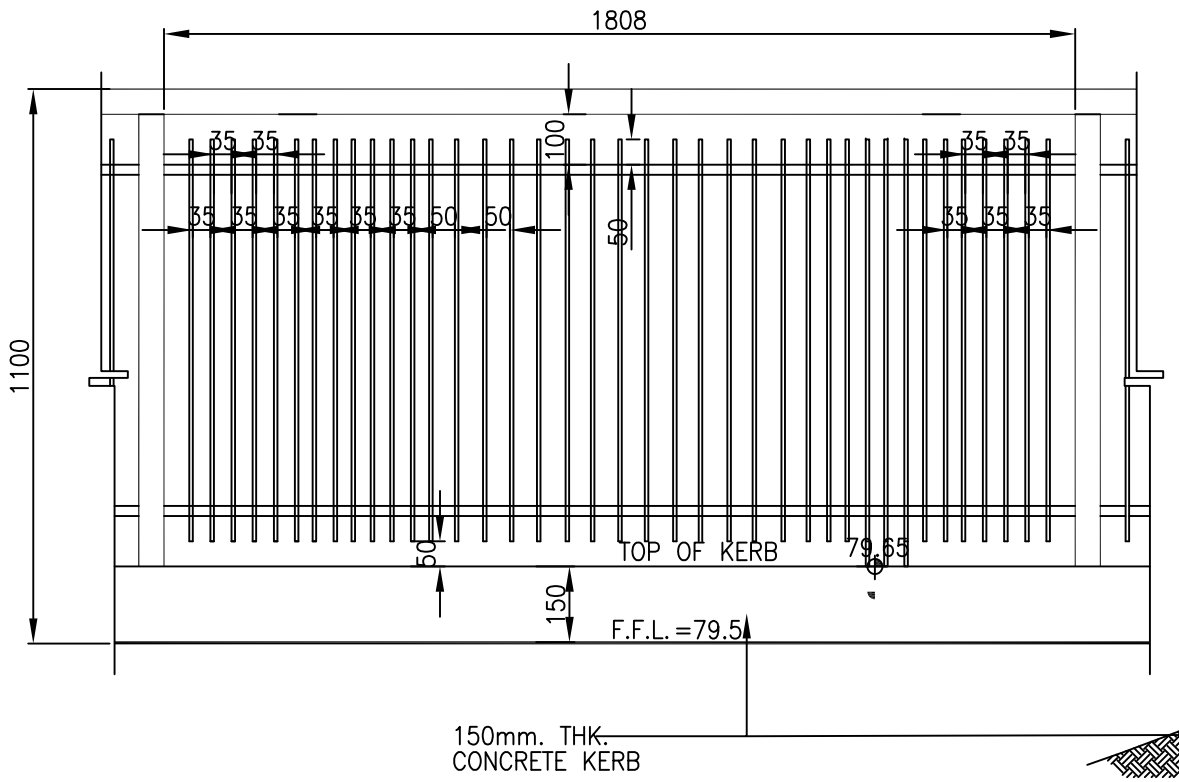

C VIEW DECK I DETAIL
ELEVATION SCALE 1:10

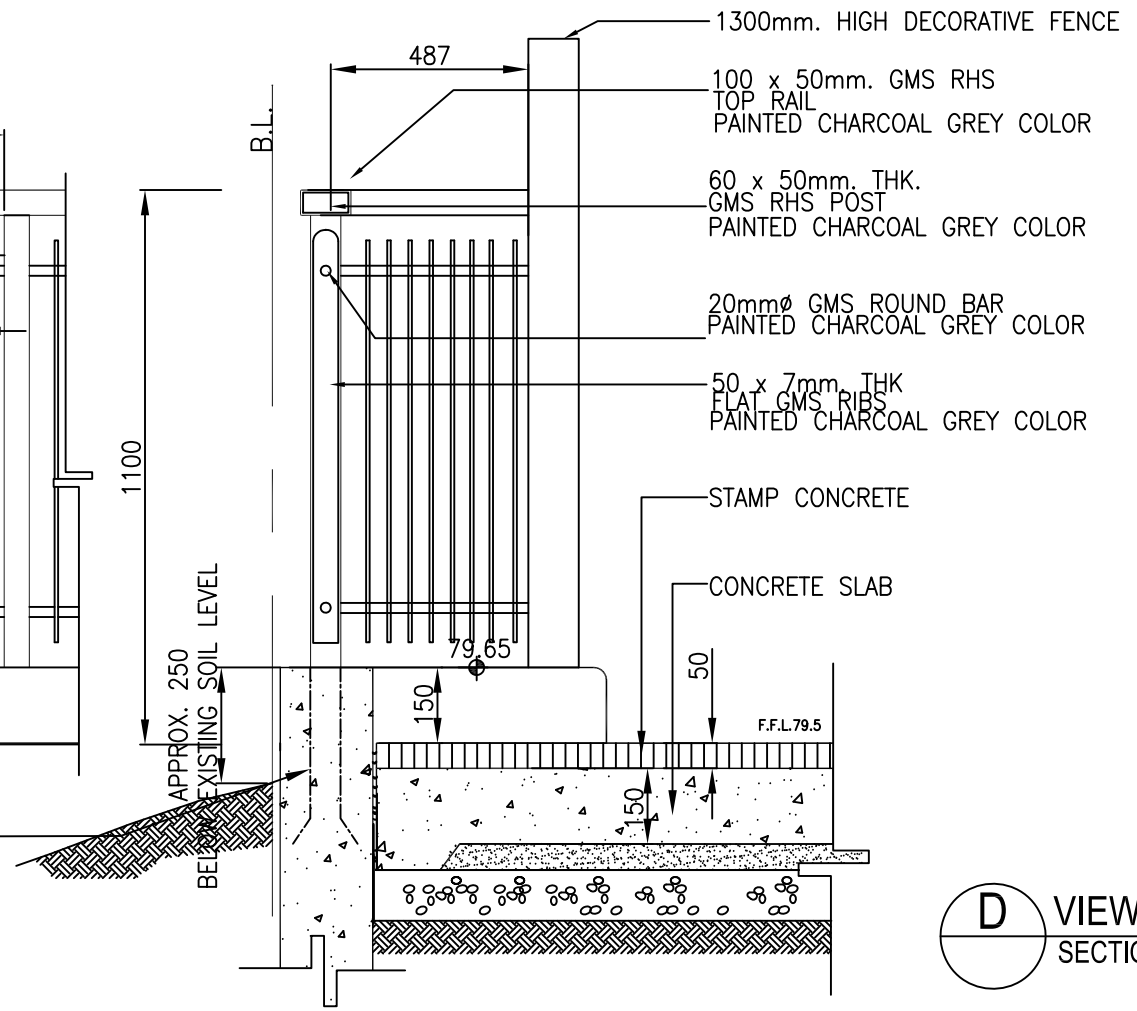

D VIEW DECK I DETAIL
SECTION SCALE 1:10

* NOTE:
- CONTRACTOR TO LOCATE EXPANSION JOINT @ MAX. 15 PER LINEAR METER & TO BE APPROVED BY ARCHITECT / STRUCTURAL ENGR.
- ALL SCREEDING, WATERPROOFING, STRUTURAL SLAB SHOULD REFER TO ARCHITECTS/ STRUCTURAL ENGR. SPECS. / DRAWINGS.
- ALL DRAINAGE POINTS, CALCULATIONS & EXACT LOCATIONS OF SUB-SOIL DRAINS SHOULD REFER TO DRAINAGE CONSULTANTS DRAWINGS.
- PLANTING SOIL & PLANTING MATERIALS INCLUDING PROPRIETARY DRAINAGE SYSTEM SHALL BE SUPPLIED & INSTALLED BY SOFT LANDSCAPE SUB-CONTRACTOR.
- THE CONTRACTOR IS REQUIRED TO COORDINATE ESPECIALLY THE LEVELS AMONG SOIL SURFACES, DRAINAGE INSPECTION CHAMBER , PLANTINGS , AND ALL OTHER BUILDING SERVICES WITHIN THE PLANTING AREA.
-CONTRACTOR TO PROVIDE SHOP DRAWINGS , FIXING DETAILS , MATERIAL SAMPLES AND STRUCTURAL CALCULATIONS FOR ARCHITECT'S APPROVAL.
-CUTTING OF STONE FOR PLANTER /KERB COPING SHOULD BE IN SEGMENT AND TO FOLLOW THE CURVILINEAR PROFILES.

No.	Date	Description	Initial

Revision

Consultant Project No.
080101

ARTHUR C. S. KWOK
ARCHITECTS & ASSOCIATES LIMITED
郭志森建築師有限公司
1401 ARGYLE CENTRE ONE KOWLOON

TEAM 73 HK Limited
urban design urban planning landscape architecture
6/F China Hong Kong Tower 8 Hennessy Road Wanchai Hong Kong
Tel: 2865-5713 Fax: 2865-4809 Email: design@team-73.com

CANWEST CONSULTANTS LIMITED
CIVIL & STRUCTURAL ENGINEERS
建偉工程顧問有限公司
15/F, 633 KING'S ROAD, NORTH POINT, HONG KONG
TEL: (852) 2892 1126
FAX: (852) 2861 6365
E-MAIL: canwest@canwest.biz.com.hk

THOMAS ANDERSON & PARTNERS
(H.K.) LIMITED
CONSULTING ENGINEERS, BUILDING SERVICES

	Name	Signed	Date
Designed	KH		08 DEC 2011
Drawn	KH		08 DEC 2011
Checked	SI		08 DEC 2011
Approved	SF	SF	08 DEC 2011

Contract No.

File No.

Project No.
420 RO

Consultant Agreement No.
9AS022

Contract
LOCAL OPEN SPACE AT
CHUNG YEE STREET,
KOWLOON CITY DISTRICT

Drawing Title
VIEW DECK I DETAIL

Drawing No.
AB/2263/EW113

Scale
AS SHOWN

13 JAN 2012
(Date)

ARCHITECTURAL
SERVICES
DEPARTMENT

A1 841 x 594